

Patient report

Bio-Rad DATE: 10/21/2019
D-10 TIME: 12:41 PM
S/N: #DJ4I016123 Software version: 4.30-2
Sample ID: 10497921
Injection date 10/21/2019 11:56 AM
Injection #: 30 Method: HbA1c
Rack #: --- Rack position: 5

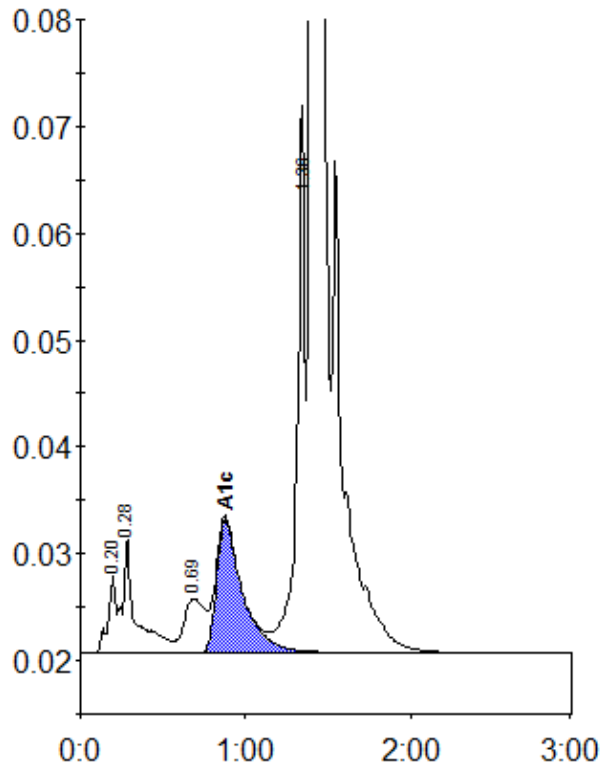

Peak table - ID: 10497921

| Peak | R.time | Height | Area | Area % |
|-------------|--------|---------|---------|--------|
| A1a | 0.20 | 7372 | 24199 | 0.7 |
| A1b | 0.28 | 10748 | 59550 | 1.7 |
| LA1c/CHb-1 | 0.69 | 5012 | 44132 | 1.3 |
| A1c | 0.88 | 12471 | 135911 | 5.5 |
| P3 | 1.36 | 48788 | 177587 | 5.1 |
| A0 | 1.40 | 961787 | 3014584 | 87.2 |
| Total Area: | | 3455963 | | |

| | |
|----------------|-----|
| Concentration: | % |
| A1c | 5.5 |